

Beam Replacement Sequence

LEGEND:

- (E) - EXISTING FRAMING TO REMAIN.
- EXISTING BUILDING WALLS TO REMAIN
- EXISTING 6 3/4 x 15 GLULAM BEAMS TO REMAIN
- EXISTING 6 3/4 x 15 GLULAM BEAM TO BE REMOVED & REPLACED. SEE STRUCTURAL PLANS FOR MORE INFORMATION
- EXISTING 8x8 POST TO REMAIN
- EXISTING POST TO BE REMOVED
- EXISTING 4x6 T&G EXTERIOR BRIDGE DECKING TO REMAIN.
- EXISTING WALKWAY/BRIDGE TO REMAIN

NOTES:

1. RESTORATION/REPAIR OF WALKWAY ONLY. NO ADDITIONAL SQUARE FOOT.

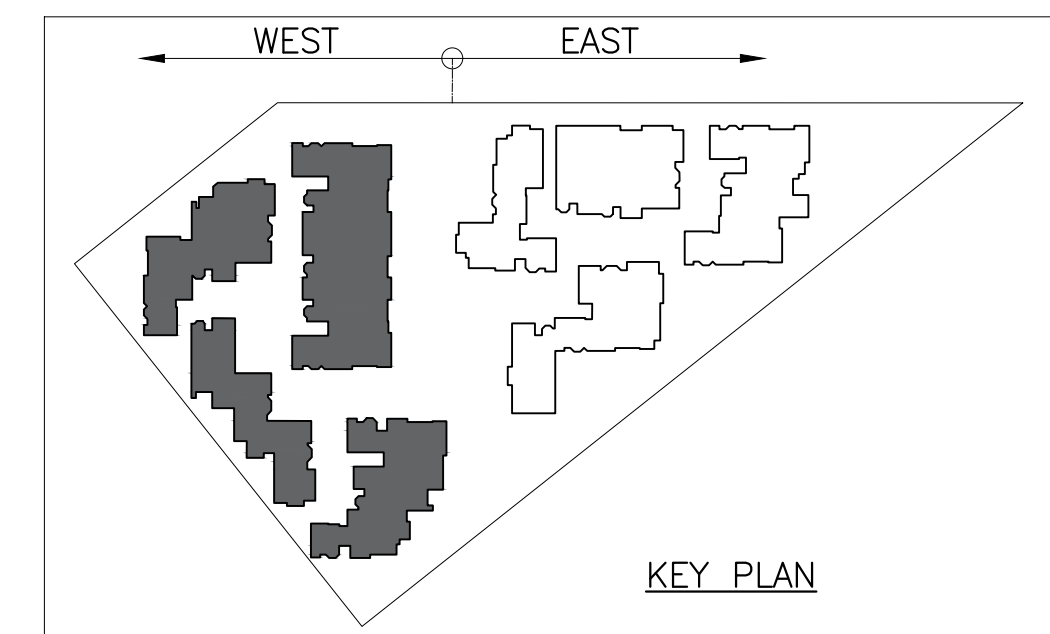
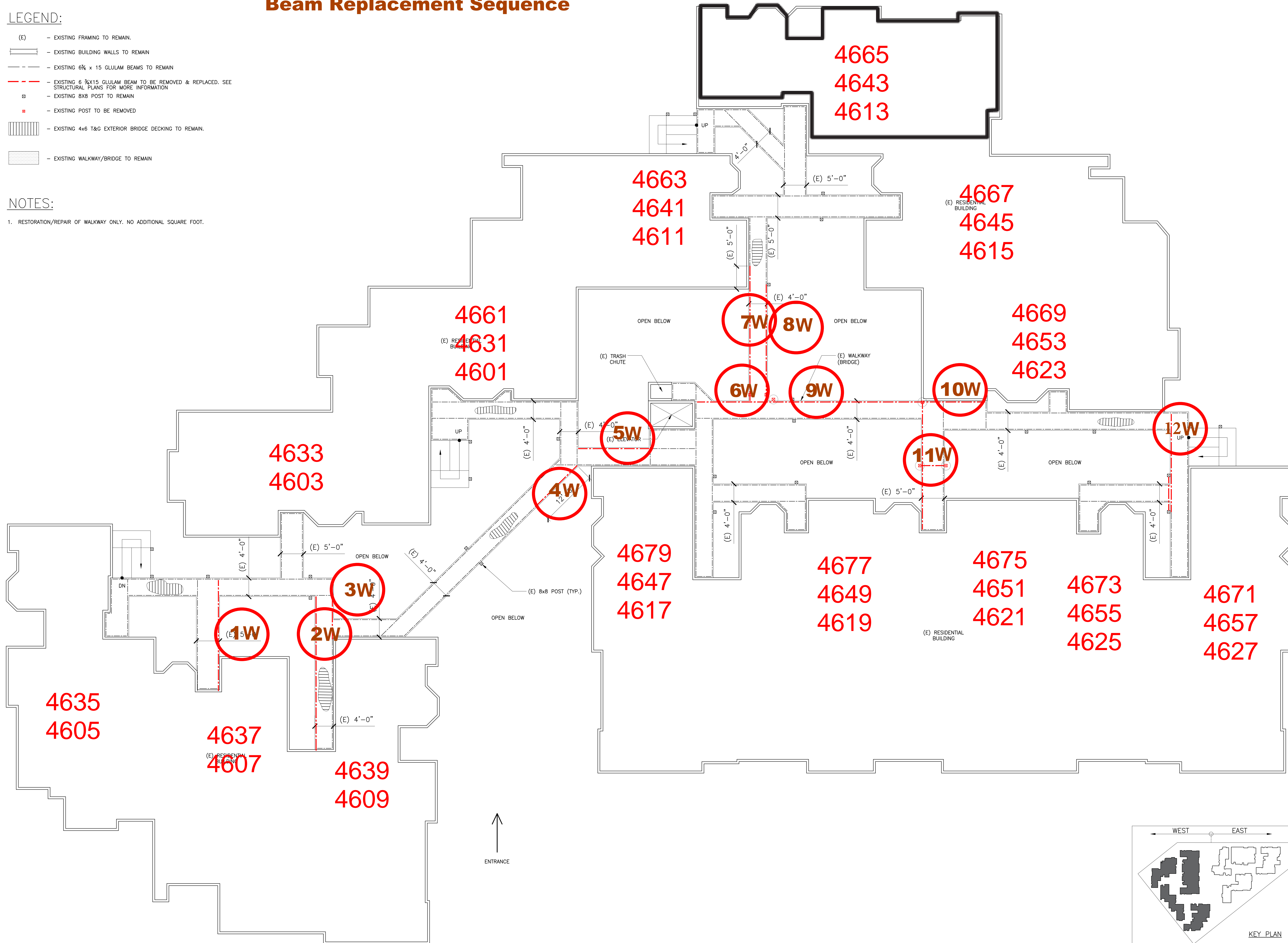

SCALE: 1/8" = 1'-0"

KCE MATRIX
CONSULTING ENGINEERS
CONSTRUCTION, CIVIL &
ENVIRONMENTAL

1112 W. Burbank Blvd., Suite 301
Burbank, CA 91506
Tel: (818) 559-5500
Fax: (818) 559-5511

DATE:	
BY:	
NO. REVISIONS:	
1	
2	
3	
4	
5	
6	
7	
8	
9	
10	
11	
12	
13	
14	
15	
16	
17	
18	
19	
20	
21	
22	
23	
24	
25	
26	
27	
28	
29	
30	
31	
32	
33	
34	
35	
36	
37	
38	
39	
40	
41	
42	
43	
44	
45	
46	
47	
48	
49	
50	
51	
52	
53	
54	
55	
56	
57	
58	
59	
60	
61	
62	
63	
64	
65	
66	
67	
68	
69	
70	
71	
72	
73	
74	
75	
76	
77	
78	
79	
80	
81	
82	
83	
84	
85	
86	
87	
88	
89	
90	
91	
92	
93	
94	
95	
96	
97	
98	
99	
100	

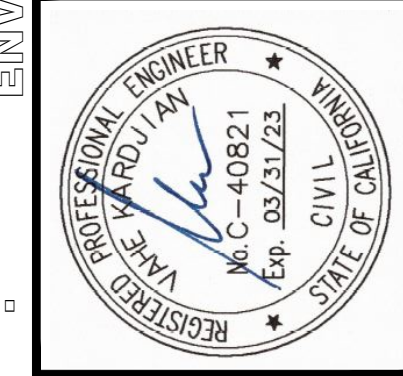

DRAWING DATE:	03/09/2022
DESIGN GROUP:	VK
ENGINEER:	JR
DESIGNED BY:	MK
DRAWN BY:	MK
CHECKED BY:	
APPROVED BY:	

SHEET TITLE:	WEST EXISTING/DEMOLITION SECOND FLOOR PLAN
PROJECT:	BRIDGE FRAMING REPAIR
ADDRESS:	4615 EAST 4TH STREET LONG BEACH, CA 90814

PROJECT NO.	2021.334S
DRAWING NO.	

